

TEQ-Home

TEQ-Home an ambient, assisted-living technology, designed to promote the well-being and independence of the world's aging population using smart technology.

Utilizing non-invasive motion sensors to detect anomalies in key routines, remotely and alerting carers and family when help is needed.

WHAT IS INTELLIGENT MESSAGE?

Time based messages: Play at the specified time.

Medication reminders: A reminder message will play if the medicine cabinet is not accessed at the scheduled time.

Occupancy based messages: If the room that the hub is located in is occupied between the start and the expiry times, the message will be played.

Features	Benefits
Portal — online access for TEQ-Home and TEQ-Secure	Real-time access for families and carers and notifications
Timeline reporting	View daily activities
Ability to enter reminders and add intelligent messages	Improvements to routine



A UNIQUE, 'SMART' INFRASTRUCTURE

- **SOFIHUB** is a cloud based, state-of-the-art interface that provides security and real-time access for carers and other users of SOFIHUB's solutions
- The portal enables big data capture and enhanced granularity
- Constant real-time stream of multiple data variables delivering broad detail on activities and occurrences
- SOFIHUB can be accessed through various devices including computer, laptop, tablet and iOS and Android smartphone app
- Seamless integration with SOFIHUB hardware, providing users and loved ones an out-of-the-box solution

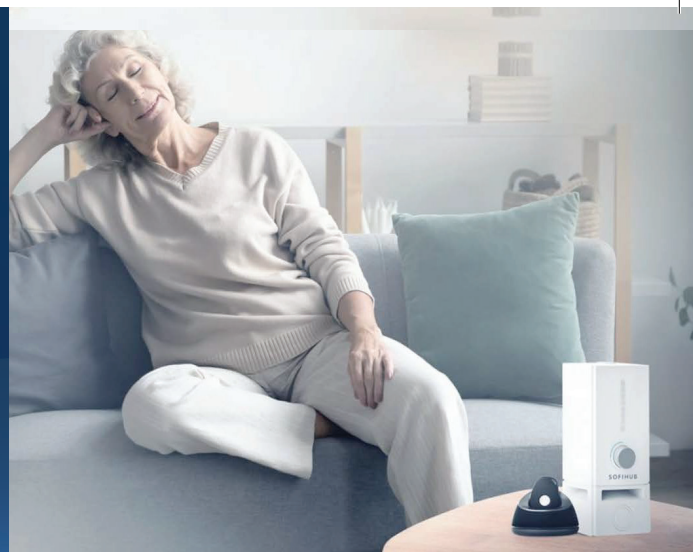
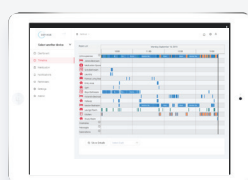
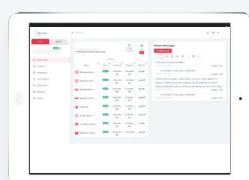

INTELLIGENT SPOKEN WORD REMINDERS

- Greeting**
"Good morning..."
- Medication**
"Time to take your 12 o'clock medication."
- Doctor's Appointment**
"Don't forget, you have an appointment with Dr. Jones"

TEQ-Home medication sensor knows when you forget to take your medication and gives you a gentle reminder.

Bathroom
TEQ-Home will send your carer/family member a notification if you are in the bathroom for longer than expected and that you might need some help.

